BBC

FREE SCARY MONSTER MASK!

Issue 164 • 29 April – 5 May 2010 • £2.10

DOCTOR WHO ADVENTURES

DEADLY DALEK QUIZ!

3 AMAZING POSTERS!

DON'T BLINK! THE WEEPING ANGELS ARE BACK!

YIKES!

Behind-the-scenes SECRETS!

PACKED WITH FACTS!

HMA, HP19 8DZ. Not suitable for children under 36 months due to small parts and long cords. CHOKING AND ENTANGLEMENT HAZARD. Do not wear mask when vision is vital for safety e.g. crossing the road. Please retain this information for future reference.

PLUS! NEW ADVENTURES ▶ NEW COMIC STRIP ▶ NEW SCARES

SECRET CODE

A B C D E F G H I J K L M N O P Q R S T U V W X Y Z

WHAT'S INSIDE?

You might have to read this week's magazine without blinking because there are Weeping Angels everywhere! Put on your Angel mask and check out our latest issue. We've got facts about River Song, a brand-new comic strip and a look at some surprises waiting in this week's adventure!

PAGE 25 Be the editor for a day!

PAGE 4 Mega moments!

PAGE 10 Dalek quiz!

WIN A brilliant *Doctor Who* book!

For a chance to win, just crack this code to reveal the name of a ship! One reader will get *Doctor Who: The Forgotten Army* from BBC Books!

BBC BOOKS

HOW TO ENTER Send entries, along with your name, age, address and daytime telephone number, to **DWA164 CODE, PO Box 8951, Market Harborough LE16 0EF**. Or you can email your answer and details to: **code164@dwacomps.co.uk**. See page 7 for full terms and conditions. Closing date: midnight on 12 May 2010.

CODE ALERT

Look out for this CODE ALERT throughout the magazine. Use the code on the left to work out secret messages and find extra facts and info!

GET IN TOUCH! Write: Doctor Who Adventures, BBC Worldwide, Media Centre,

WEB ALERT!

For more fun and news check out our new website at www.dwamag.com

MONSTER ALERT!

You can play the Doctor and fight this Cyberman! Find out how and when on page 26.

WHO'S WHO?

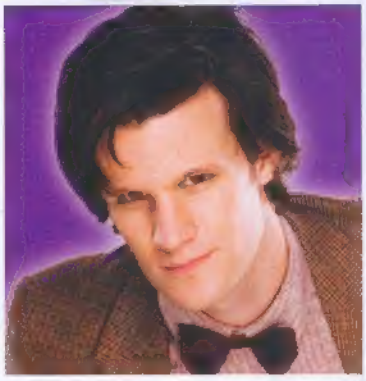

The Doctor (played by Matt Smith) is a time-travelling, monster-fighting alien.

Amy Pond (played by Karen Gillan) is the Doctor's amazing new best friend.

The TARDIS can travel anywhere in time and space and is absolutely huge inside!

Nasty surprises were lurking around every corner in last week's episode!

MEGA MOMENTS!

EPISODE 4

Episode title
The Time of Angels

What happened?
River Song led the Doctor to the crash of the Byzantium – where a whole maze of Angels were hiding!

Any creatures?
Loads of Weeping Angels. Some frail and weak but all deadly!

MEGA COOL

River Song used a welding torch to etch "Hello sweetie" in Old High Gallifreyan on to a home box. She knew the Doctor would spot it in a museum 12,000 years later and rescue her!

MEGA LAUGH

Can River fly the TARDIS better than the Doctor? She says the sound the TARDIS makes when it lands only happens because the Doctor leaves the brakes on – oops!

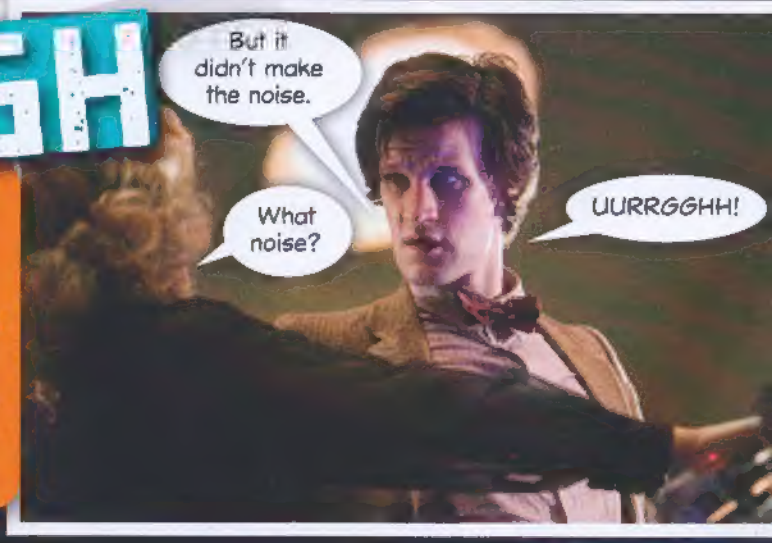

WHAT WAS YOUR MEGA MOMENT? Send us an email us at

MEGA MONSTERS

What the Doctor and River thought were Aplan statues were really Weeping Angels! Feeding off the radiation from the crash, they grew stronger and then trapped the Doctor. Could this be the end?

DID YOU SPOT?

Was there really something in Amy's eye? And did her wrist turn to stone?

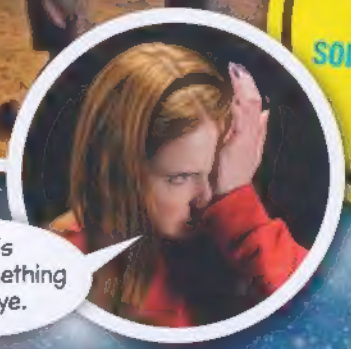

MEGA SCARE

A harmless video of an Angel? Wrong! This Angel drew closer to the screen and then actually popped out! Amy was nearly done for, until she paused it with the remote!

MEGA GROSS

The Angels used Bob's voice to tell the Doctor how they killed him. They're more brutal than we ever thought possible – poor Bob!

Advertisement

NINTENDO DS

3 www.pegi.info

Nintendo Wi-Fi connection

Nintendo
The Pokémon Company

PREPARE FOR THRILLING NEW ADVENTURES WITH YOUR POKÉMON BY YOUR SIDE!

Pokémon HeartGold Version

Pokémon SoulSilver Version

Keep your Pokémon with you at all times!

Your favourite Pokémon follows you during your adventures!

Both games include the all-new Pokéwalker accessory! Bring Pokémon to the Pokéwalker, walk around with it to form a friendship and earn Experience Points. Earn "Watts" and find Items or catch Pokémon!

Discover or re-visit the region of Johto!

Encounter Legendary Pokémon!

Argos

£5 off

TERMS AND CONDITIONS: Offer is valid from 26th March 2010 – 9th May 2010. Offer applies to purchases made in-store only, but not on quick pay kiosks, over the Internet or via the phone. The offer can only be used against 924/5828 Pokémon HeartGold Version and 924/5835 Pokémon SoulSilver Version. The offer cannot be used when Pokémon HeartGold Version or Pokémon SoulSilver Version are purchased as part of a Video Games console package. The offer is not available in the Republic of Ireland. One voucher per transaction. Offer applies to purchases using High Street vouchers as a method of payment. Only original vouchers will be accepted, photocopies will not be accepted. One voucher per household. We reserve the right to alter, decline, withdraw or extend the offer without prior notice. This does not affect your statutory rights. Voucher has no cash value. Media code 34504

www.nintendo.co.uk

Images and sizes shown are different from the actual products.
2010 Pokémon. © 1995-2010 Nintendo/Creatures Inc./GAME FREAK inc.TM, ® and the Nintendo DS Logo are trademarks of Nintendo. © 2010 NINTENDO.

Enter now for a chance to win some books, games and wrestling toys!

THIS WEEK'S PRIZES!

WHO WINS?

WIN Books and Wii game

www.dragonbloodpirates.com

Dragon Blood Pirates is an exciting new series of books featuring a whole load of deadly pirates and a search for the mysterious Dragon Blood Sabre. **Five winners** will get all **six books**, a **Pirates Hunt for Blackbeard's Booty Wii game** and a **pirates goodie bag**. Plus, **five runners-up** will win the books and the goodie bag. For a chance to win, just answer the question below.

The Doctor and Amy get spewed out by which alien creature?

- A Star Whale
- B Sun Shark
- C Moon Whale

HOW TO ENTER

Put your answer, name, age, address and daytime telephone number in an envelope and send to **DWA164 PIRATES, PO Box 8951, Market Harborough LE16 0EF**, or email these details to **pirates164@dwacomps.co.uk**. Closing date: midnight on 12 May 2010.

WIN WWE figures

Figures may vary

™ & © 2009 WWE, Inc. All rights reserved.

These amazing WWE® Superstar Series 4 characters make regular action figures look like weaklings! Now you can pit them against each other in your very own WWE Superstar Ring, which lets the figures bounce off the ropes, just like the real WWE Superstars! We're giving away **two Superstar figures and a ring** to **15 lucky winners**. For your chance to win, just answer this easy question.

River meets the Eleventh Doctor when she falls into...

- A The library
- B The TARDIS
- C His swimming pool

HOW TO ENTER

Put your answer, name, age, address and daytime telephone number in an envelope and send to **DWA164 WWE, PO Box 8951, Market Harborough LE16 0EF**, or email these details to **wwe164@dwacomps.co.uk**. Closing date: midnight on 12 May 2010.

COMPETITION RULES: 1. You can enter if you live in England, Wales, Scotland, Northern Ireland or the Channel Islands, unless someone who lives in your house works for the BBC or BBC Worldwide. 2. All of our competitions follow the BBC Code of Conduct for competitions – you can read this at www.bbc.co.uk/competitioncode. 3. By entering the competition, you promise to us that you have read these rules and that you will follow them. 4. You must make sure that we have your entry by midnight on 12 May 2010. 5. We can't include entries which arrive too late and we can't accept responsibility if your entry is lost in the post. If your entry is damaged before it reaches us, we may not be able to include it in the competition. 6. We will only use your name, address and any other details that you give us for the purpose of this competition. We won't publish them or provide them to anyone without your permission. You can read the BBC Privacy Policy at www.bbc.co.uk/privacy. 7. We will choose the winners at random from all of the right answers that we receive. 8. If you win the competition, we may use your first name and the county that you live in or your full name and age, (and a photo if you've sent one to us) in *Doctor Who Adventures* magazine. 9. We will only use your name, address and any other details that you give us for the purpose of this competition. We won't publish them or provide them to anyone without your permission. You can read the BBC Privacy Policy at www.bbc.co.uk/privacy. 10. You must only enter this competition once. We don't allow bulk entries or entries made by other people on your behalf. 11. If you win, you will receive the prize described. We won't swap the prize for cash. If there's ever a reason why we can't give you exactly the same prize, we'll give you something just as good or better instead. 12. You can find out who the winners are once the competition is over by sending a stamped envelope with your own address written on it to Competition Rules, ATTN: Rebecca Windsor, BBC Worldwide, Ground Floor, Media Centre, 201 Wood Lane, W12 7TQ. 13. If we contact you to tell you you're a winner, but you don't reply within a month, we may have to offer the prize to a runner-up or give it away in a future competition.

CLOSING DATE: 12 May 2010 – good luck!

FROM: THE ELEVENTH HOUR
YUCK FACTOR: 5/5

Snack AT

The Doctor's hungry – but everything tastes wrong!

1 The Doctor says he has an apple craving. Amelia gives him a crunchy one, but he spits it straight out!

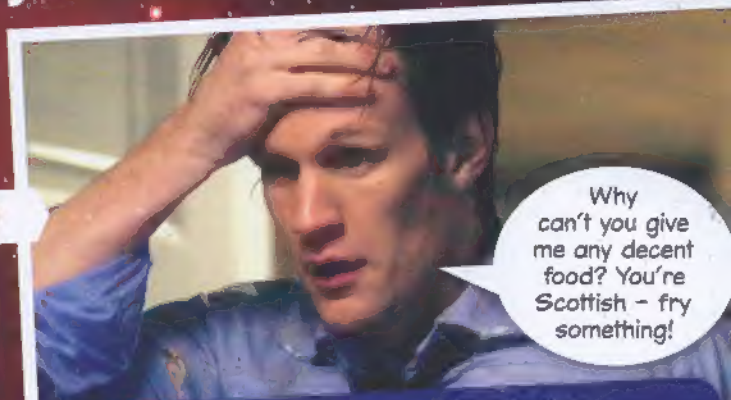

2 After loving and then hating yogurt, the Doctor feels funny! He's still settling into his new body.

4 Eeuw! It turns out the Doctor's new taste buds hate bacon! Maybe beans will do the trick.

5 Nope – he spits them into the sink!

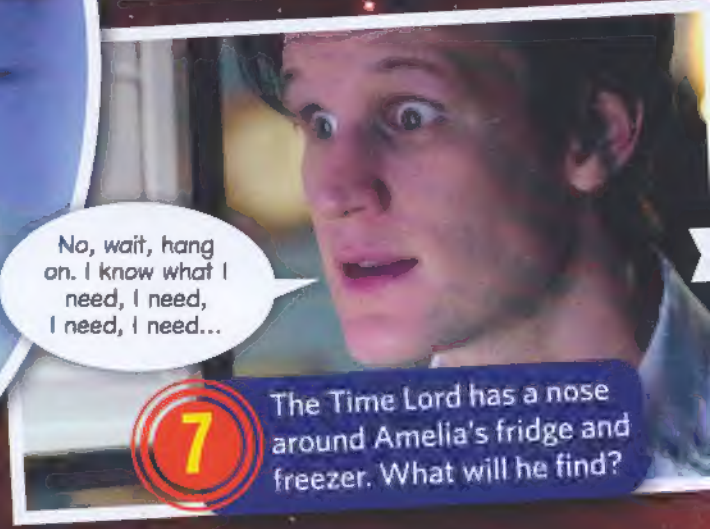

7 The Time Lord has a nose around Amelia's fridge and freezer. What will he find?

SEND US YOUR FAVOURITES! Email your top *Who* moments to us

TACK!

Readers **EMILY AND ALISTAIR ALEXANDER** say this is the **YUCKIEST BIT** from *Doctor Who* and made their own fish custard!

3 Amelia gets cooking. Bacon is what the Doctor wants. Definitely.

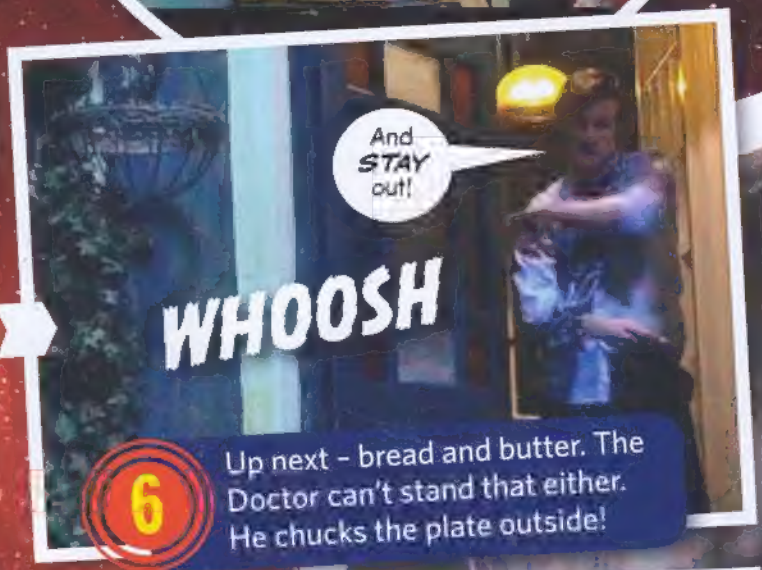

6 Up next – bread and butter. The Doctor can't stand that either. He chucks the plate outside!

8 Fish fingers and custard – yuck! His body has changed, but the Doctor is still as alien as ever!

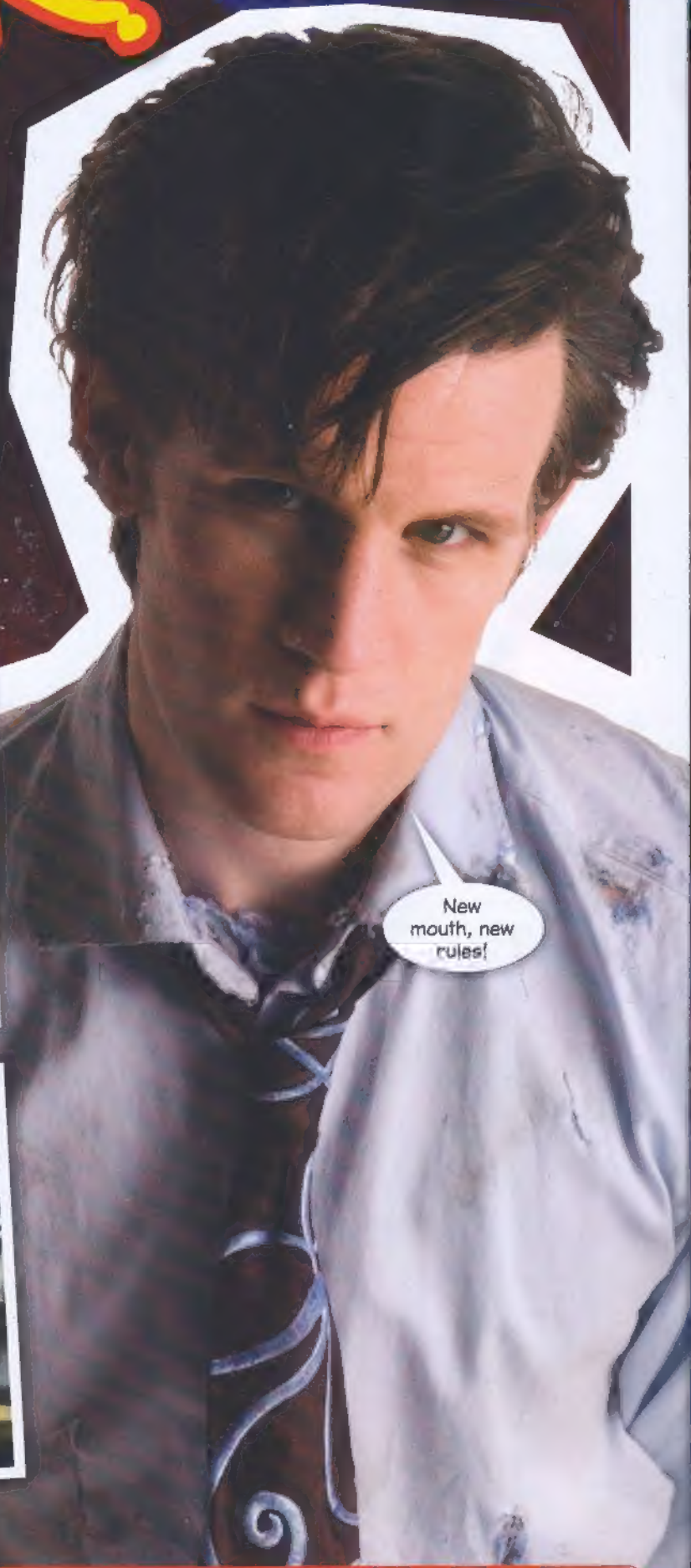

at dwa@bbc.co.uk – don't forget to attach a picture of yourself!

HOW WELL DO YOU KNOW THE DALEKS?

Test your knowledge of the Doctor's oldest and deadliest enemy!

1 The Daleks once created a horrible Dalek-Human. What was its name?

- A Dalek-Human Hybrid
- B Dalek Sec Hybrid
- C Derek the Dalek

2 What measurement do Daleks use when counting time?

- A Rels
- B Minutes
- C Exter-minutes

3 Who created the very first Daleks?

- A Davros
- B The Supreme
- C The Emperor Dalek

4 What is this Dalek called?

- A Drone
- B Strategist
- C Scientist

5 The new Dalek race is 100 per cent pure what?

- A Meanness
- B Dalek
- C Vegetarian

6 When the new Daleks teleport, they call it a:

- A Time climb
- B Time hop
- C Time jump

7 A Dalek soldier asks the Doctor if he would like...

- A To be exterminated
- B Some tea
- C To meet Churchill

8 What name does Bracewell give to the Daleks?

- A Kojaks
- B Ironsides
- C Ironing boards

9 Which of these devices creates the new Daleks?

- A
- B
- C

HOW DID YOU DO?

MY SCORE OUT OF 9

ALL CORRECT You know too much. Are you a Dalek-Human in disguise?

4 - 8 Not bad for a human.

0 - 3 Try again or you'll find yourself in Dalek detention.

ANSWERS: 1B, 2A, 3A, 4A, 5B, 6C, 7B, 8B, 9A

DOCTOR WHO
ADVENTURES
ETERNAL DALEK

How to float in SPACE!

Want to know how River Song fell through space into the TARDIS? We spill the secrets from the set!

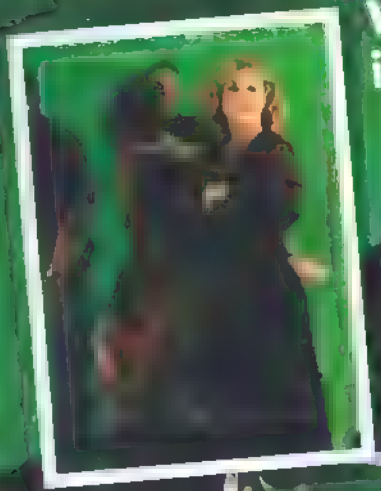

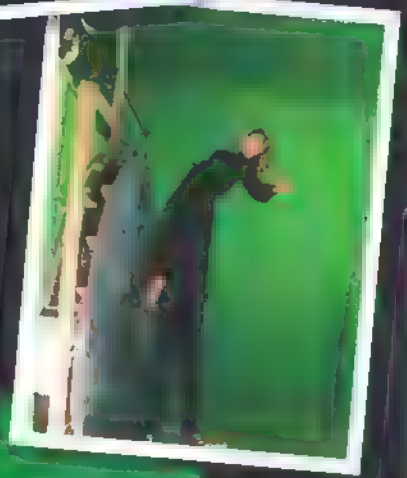

Alex Kingston, who plays River, wears a harness with wires attached and is pulled along.

These white crosses help the computer artists line up the action with the new background.

Episode title
The Time of Angels

Date
13 August 2009

Location
Doctor Who studio, Upper Boat, Wales

Scene
River Song escapes from the *Byzantium*.

Anything coloured green will be replaced, so none of the actors can wear green clothes.

The TARDIS has been built without its back panel so Matt can get inside easily.

A crash mat is held at the base to make sure Alex doesn't hurt herself as she flies in.

PAY JUST £1 FOR 4 ISSUES!

SUBSCRIBE TODAY!

- **PAY just £1** for your first 4 issues
- Continue to **save 25%** off the shop price
- **Spread the cost** with easy Direct Debit payments
- **FREE UK delivery** straight to your door
- **Never miss** an issue!

3 EASY WAYS TO SUBSCRIBE

www.bbcmagsubscriptions.com/dwa and quote DWP0510

0844 815 0017 and quote DWP0510

Doctor Who Adventures, PO Box 279, Sittingbourne, Kent ME9 8DF

Direct Debit - £1 for the first 4 issues (then £20 every 3 months - every 13 issues - saving 25% on the cover price)

DWP0510

WHO'S PAYING?

Title First name

Surname

Email*

Address

Postcode Daytime tel Mobile tel**

WHO'S RECEIVING THE MAGAZINES? (If different)

First name

Surname

Address

Postcode Date of birth

PAYMENT DETAILS Please complete the Direct Debit mandate below

Instructions to your Bank or Building Society to pay by Direct Debit

DIRECT

Name

Address

Postcode

Date

Send completed forms to:
Doctor Who Adventures,
PO Box 279, Sittingbourne,
Kent ME9 8DF

Offer available to UK Direct Debit subscribers only. Full UK subscription price for 51 issues is £107.00. Calls to 0844 815 0017 from a BT landline will cost no more than 5p per minute. Calls from mobiles and other providers may vary. This offer closes on 20 June 2010.

Please enter this information so that *Doctor Who Adventures* can keep you informed of newsletters, special offers and promotions via email or free text messages. You may unsubscribe from receiving these messages at any time. BBC Worldwide (publishers of *Doctor Who Adventures*) would love to keep you informed of special offers and promotions via post or telephone. Please tick the box if you do not wish to receive these from us.

DOCTOR WHO
ADVENTURES
WEEPING ANGEL

Who is River Song?

Secrets of the mysterious woman who knows the Doctor's future and can fly his TARDIS!

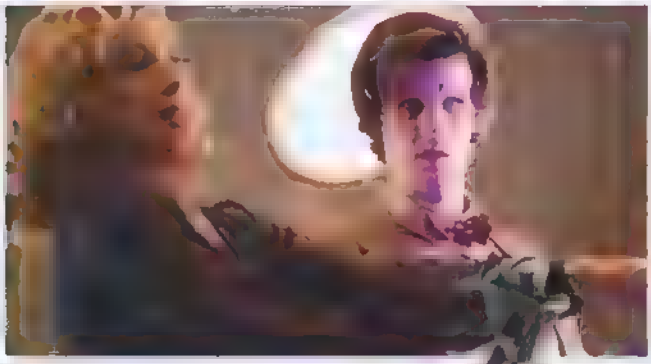

River might not be a Time Lord, but she speaks **Old High Gallifreyan**, knows how to use a sonic, calls the Doctor using his **psychic paper** and can even **fly the TARDIS**!

One day she'll be a **professor of archaeology**! River led the Library expedition and knows almost as much about time and space as the Doctor!

The Doctor and River keep meeting in the **wrong order**, so only River knows the truth about their relationship. Could she possibly be **his wife**?

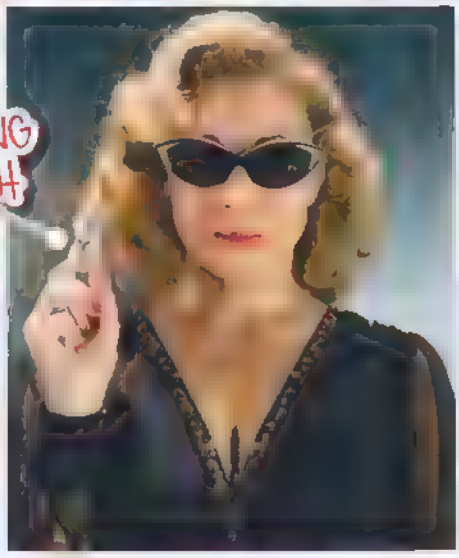

River's got loads of cool gadgets – the Doctor's **future sonic**, hallucinogenic lipstick, a PDA, a squareness gun and a **welding torch** in the shape of a pistol!

[illegible]nger seems to follow River [illegible]ound the universe. She's [illegible]ed with the **Vashta Nerada** [illegible] shadowy Library and [illegible] **Weeping Angels** at the [illegible] the *Byzantium*!

WHAT DO YOU LIKE ABOUT RIVER? Email dwa@bbc.co.uk

SPOILERS!

River has loads of secrets about her adventures with the Doctor inside her TARDIS diary!

We're not sure when their Asgard takes place, but it's the River mentions from her diary.

What happens at the Bone Meadows? It sounds dangerous!

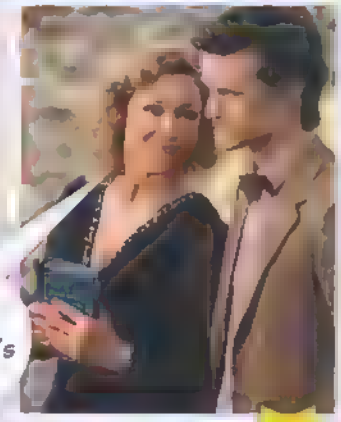

escapes jail to call the Doctor to the

She is keeping a about why she was

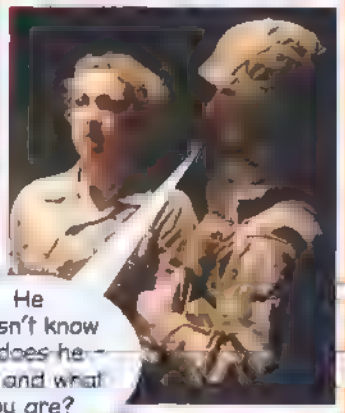

At Darillium, River and the Doctor see the singing towers. There, the Doctor cries but won't say why. He then gives River his sonic screwdriver.

is where River

But the Doctor has only just met her! He into the Library computer.

POLICE PUBLIC CALL
POLICE PUBLIC CALL BOX

DOCTOR WHO
ADVENTURES

SPOT THE DIFFERENCE!

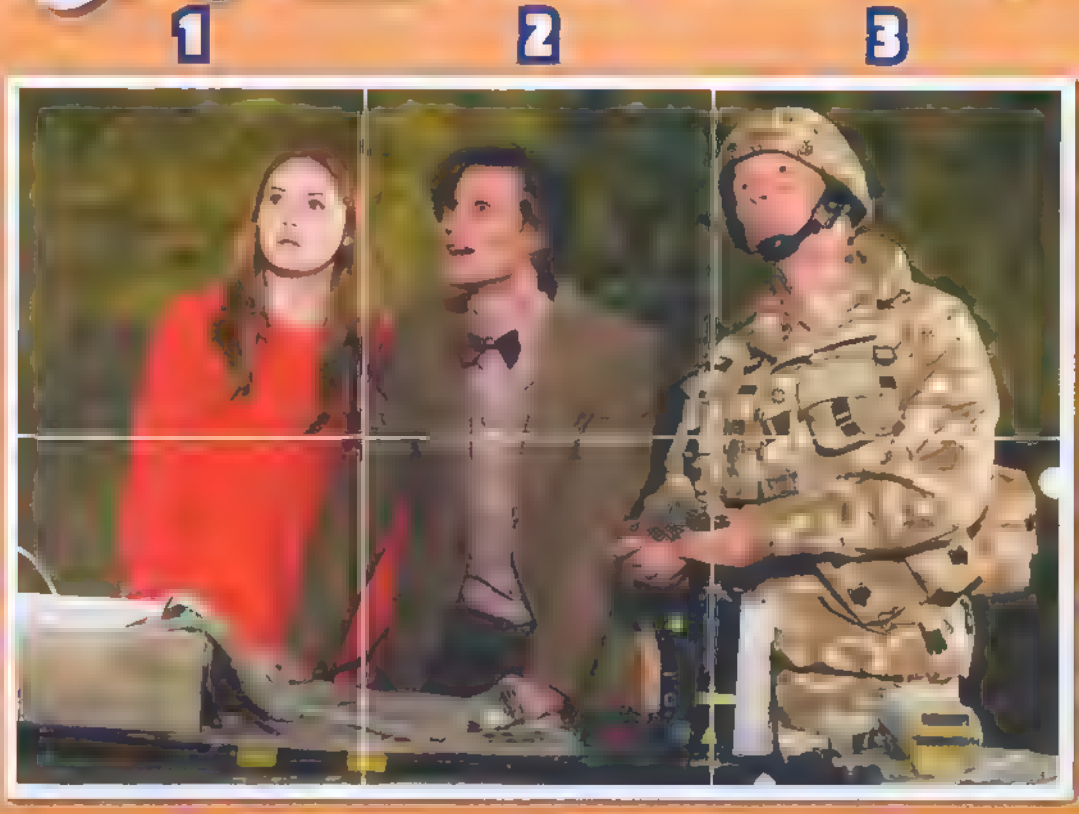

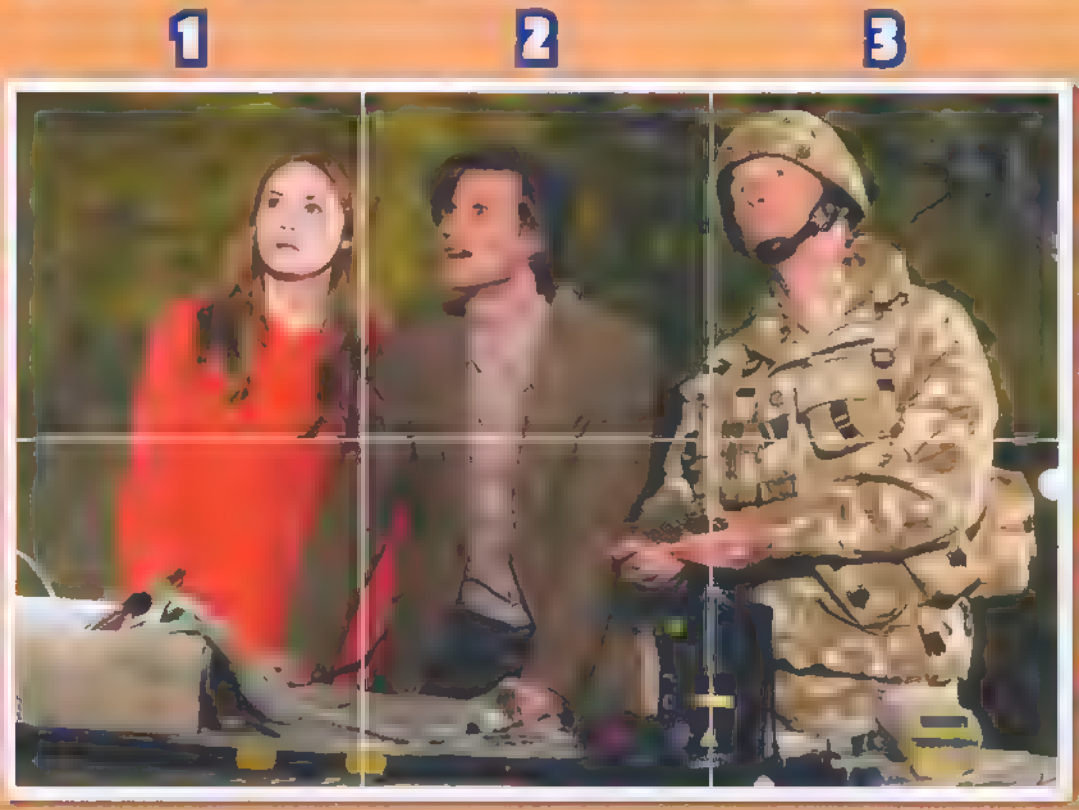

WIN

Battle time!

Check out Mega Bloks awesome new Battle Strikers Metal XS Firehawk and Ninjitsu starter packs. We've got [illegible] to give away. For a chance to win solve this puzzle!

HOW TO ENTER

Work out the grid reference of the square with no changes (for example, A1). Send your answer, along with your name, age, address and daytime telephone number in an envelope to: **DWA164 SPOT, PO Box 8981, Market Harborough LE16 0EF**, or email these details to **spot164@dwacomps.co.uk**. Closing date: **midnight on 12 May 2010**.

ENTER NOW! Turn to page 7 for full terms and conditions

DOCTOR WHO ADVENTURES COMIC

BOOKED UP

THE DOCTOR AND AMY IN...

THE DOCTOR IS RETURNING HIS LIBRARY BOOKS

NO TALKING

NO RUNNING

NO EATING OTHER READERS

How *late* are those books?

Just a *few hundred years.* Thought this place would be around forever.

CRASH

It must have closed ages ago.

Woah!

Careful!

SUDDENLY

HUNGRY!

Doctor! It's a creature made of books!

He was just asleep. *Run!*

WORDS BY **SIMON GUERRIER** ART BY **JOHN ROSS** COLOURING BY **ALAN CHADDOCK**

THE BOOK CREATURE CHASES THE DOCTOR AND AMY.
HUNGRY!
He must be why the library closed!
And with no-one to eat for a hundred years, he must be starving by now!

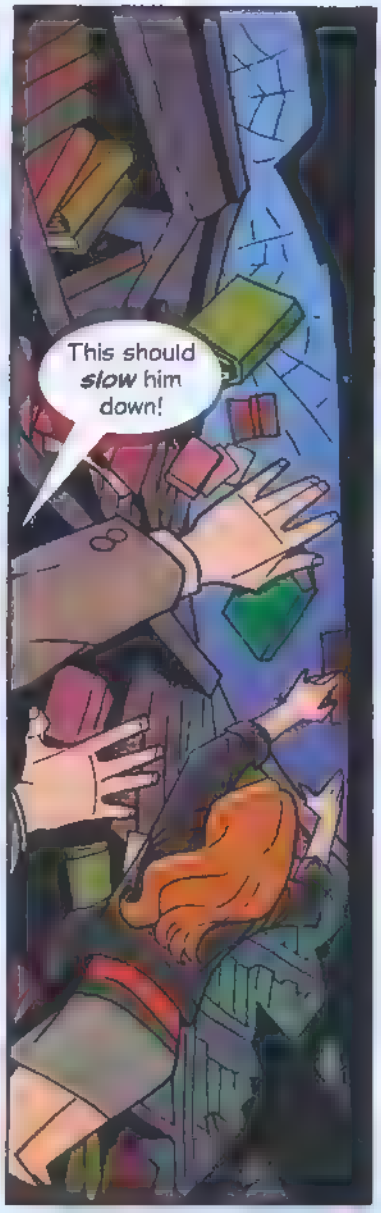
This should slow him down!

FLAAAP
HUNGRY!
CRASSSH
Doctor! Look out!
MORE CREATURES START TO FORM!

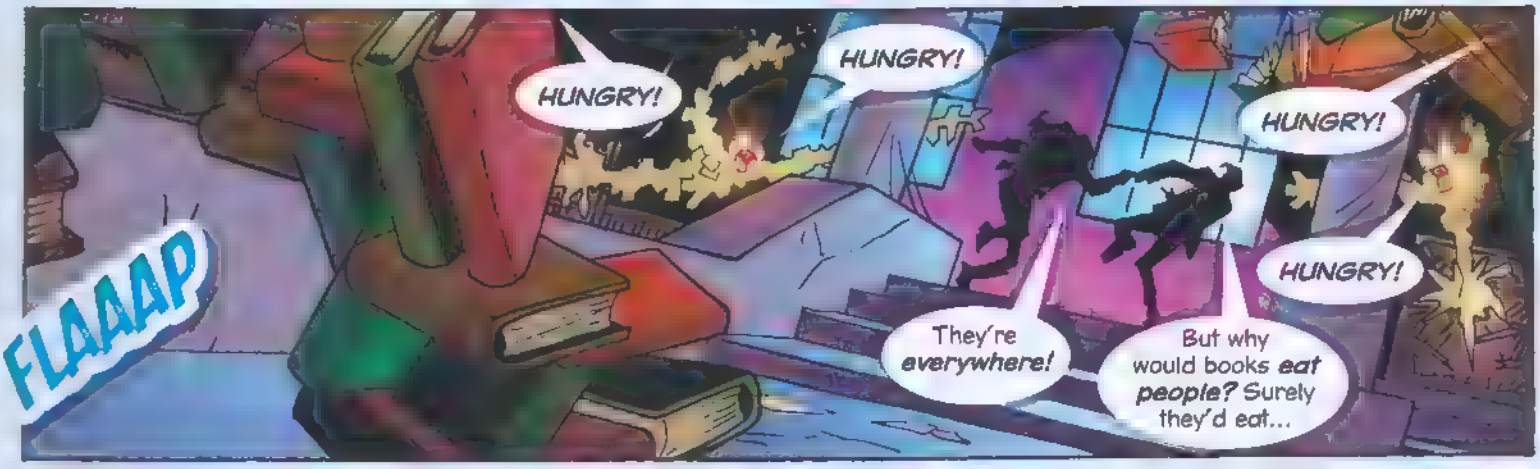
HUNGRY!
HUNGRY!
HUNGRY!
HUNGRY!
FLAAAP
They're everywhere!
But why would books eat people? Surely they'd eat...

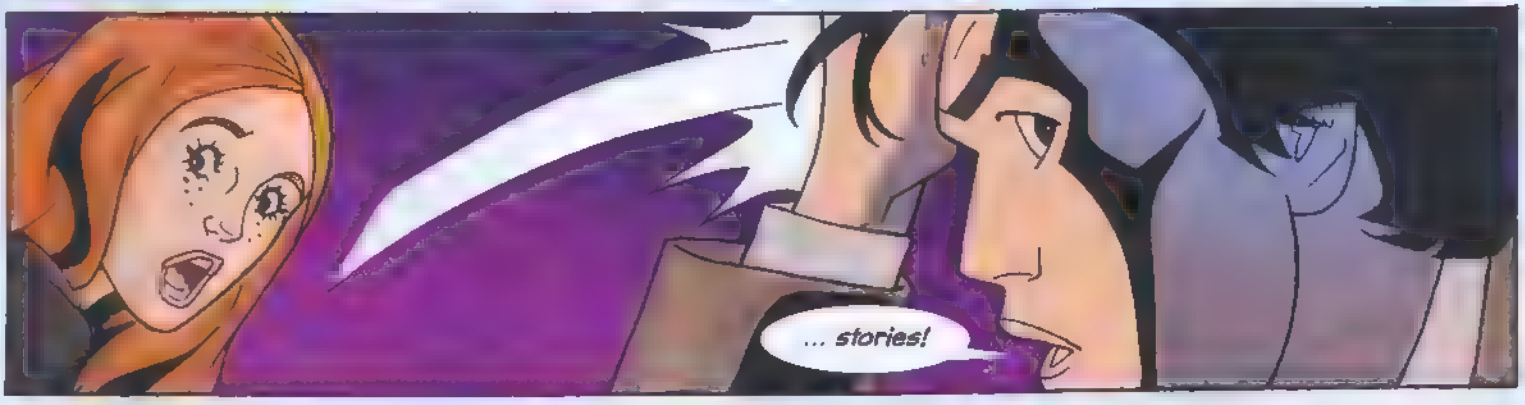
... stories!

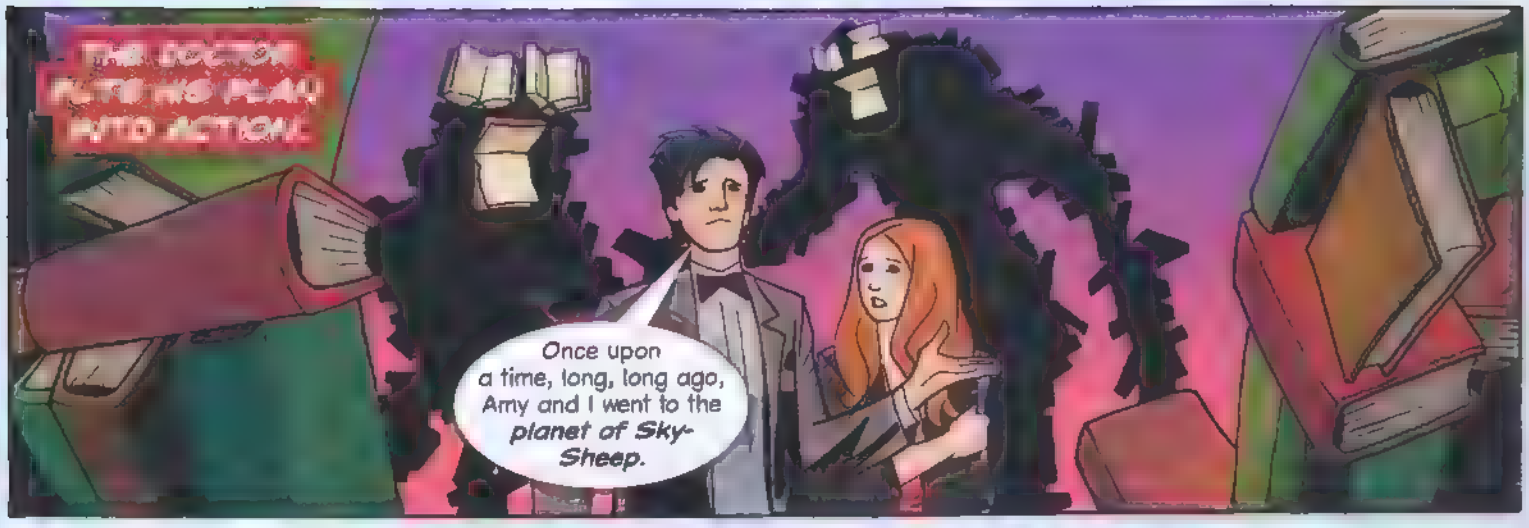
THE DOCTOR PUTS HIS PLAN INTO ACTION!
Once upon a time, long, long ago, Amy and I went to the *planet of Sky-Sheep.*

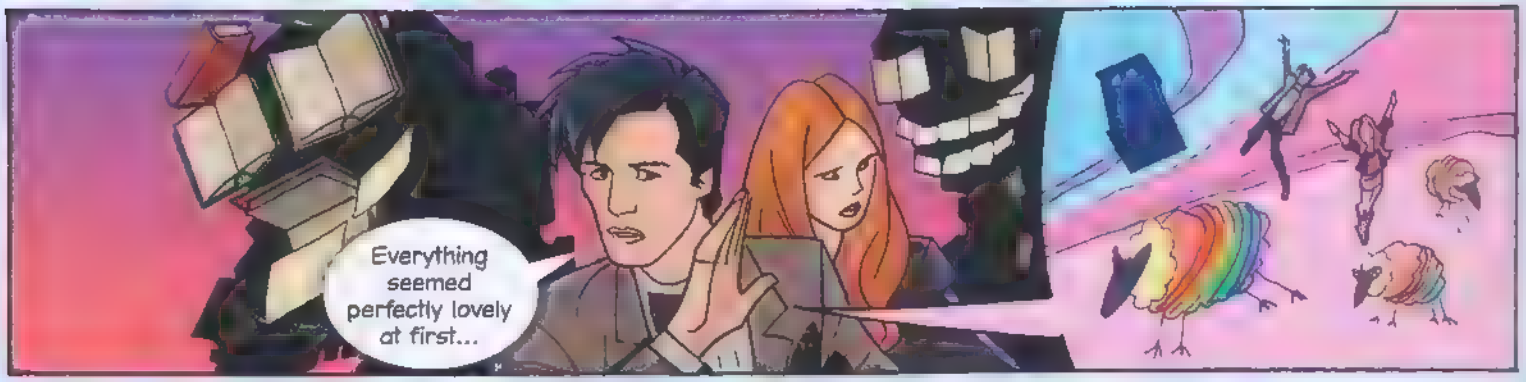
Everything seemed perfectly lovely at first...

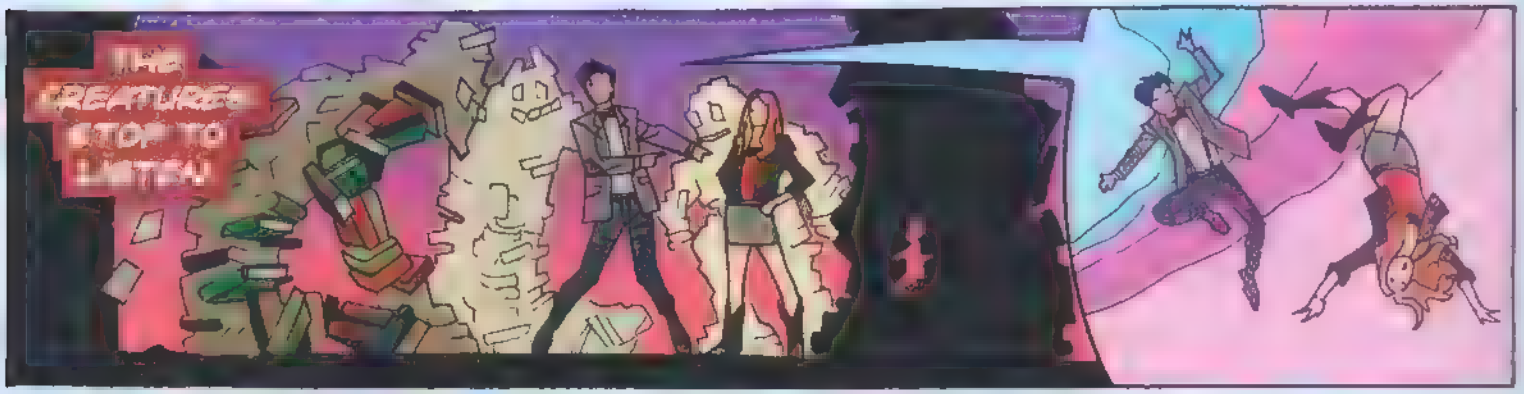
THE CREATURES STOP TO LISTEN

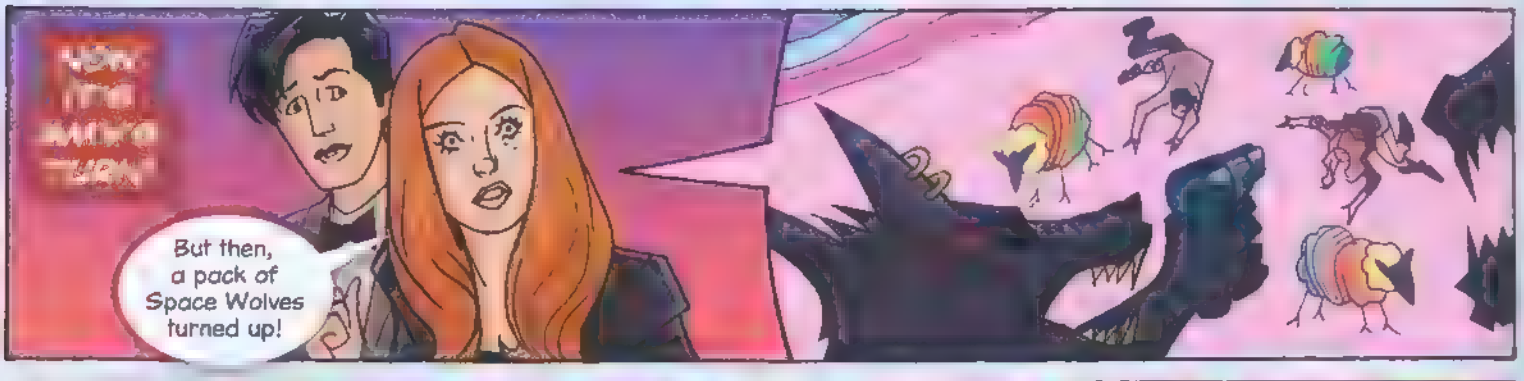
NOW IT'S AMY'S TURN
But then, a pack of Space Wolves turned up!

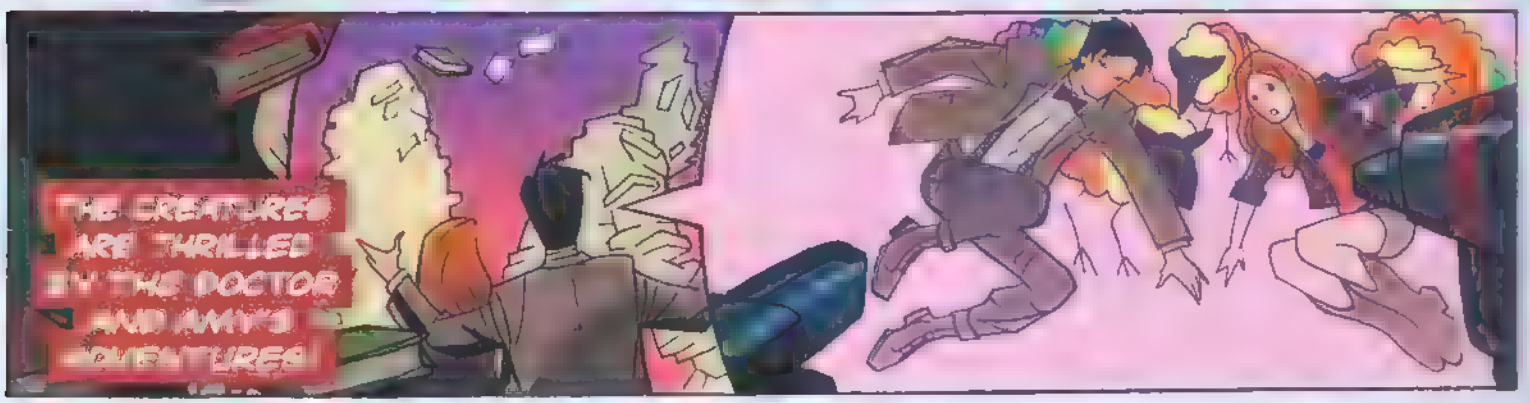
THE CREATURES ARE THRILLED BY THE DOCTOR AND AMY'S ADVENTURES

And then...
Hold on, Doctor – let *them* finish the story. Who's first?

FLAAAP
Go on, tell us! How do you think we *escaped?*

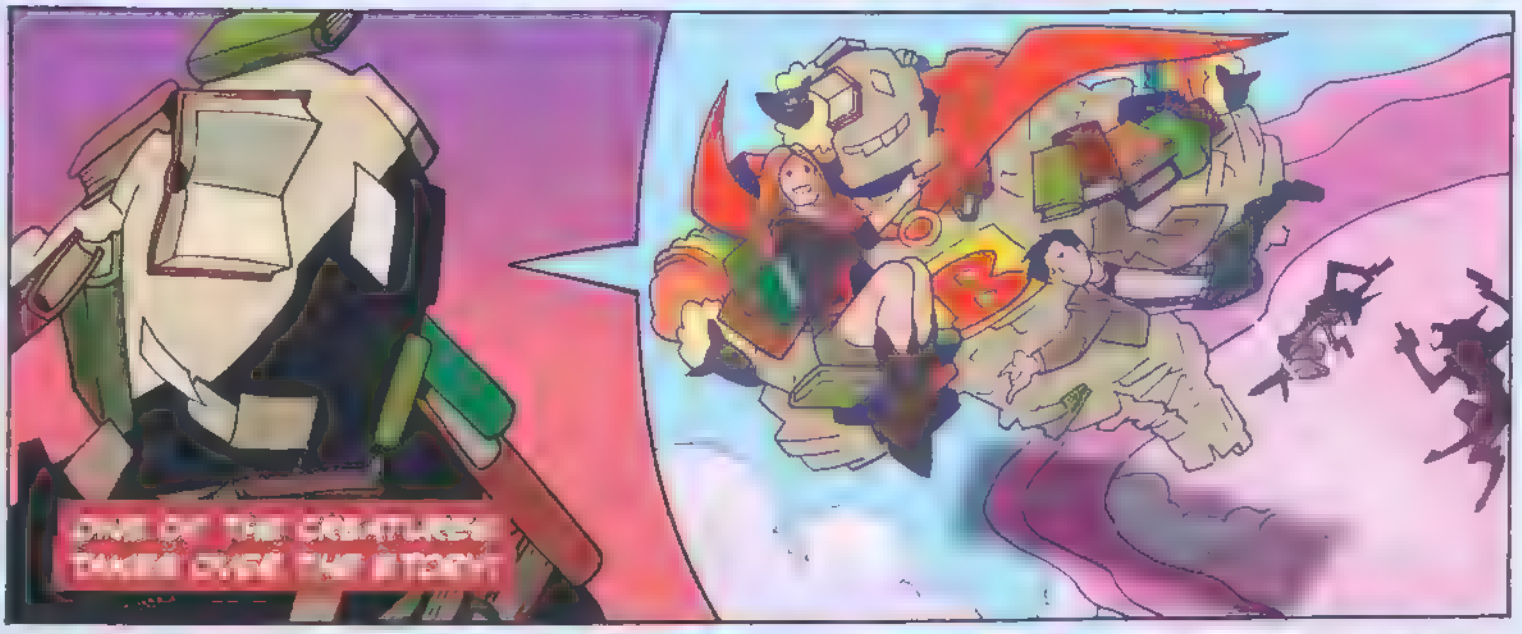
ONE OF THE CREATURES TAKES OVER THE STORY!

ZOOOOM
But that's *not* what happened!
It's *his story* now.

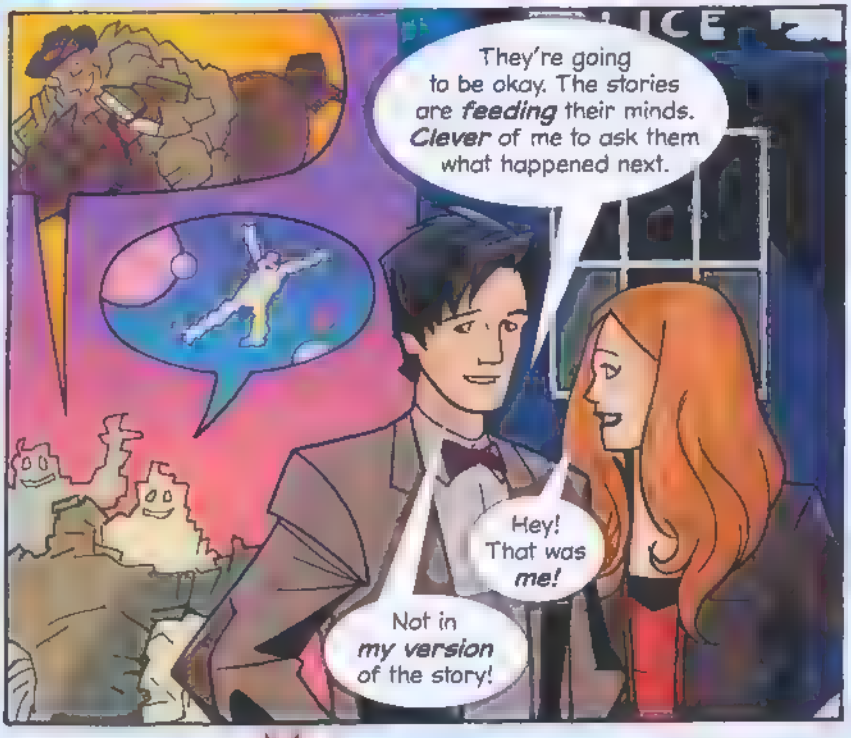
They're going to be okay. The stories are *feeding* their minds. *Clever* of me to ask them what happened next.
Hey! That was *me!*
Not in *my version* of the story!

COMPETITION

WIN!

THE BEST JOB IN TIME AND SPACE!

BE THE EDITOR OF DOCTOR WHO ADVENTURES!

What monsters and facts do **YOU** want to see in the magazine? If you win this week's prize, you could tell us!

Our awesome prize gives one reader the chance to come to the ***Doctor Who Adventures*** offices in London for the day and meet the team.

The lucky winner will get a behind-the-scenes peek at the ***Doctor Who Adventures*** headquarters and make Earth-shattering decisions about what should go in that week's magazine!

This fantastic prize also includes an amazing tour of **BBC Television Centre**. Enter today!

WARNING! Monster scares GUARANTEED. Are YOU brave enough?

HOW TO ENTER

JUST ANSWER THIS QUESTION

Which character does actor Matt Smith play in *Doctor Who*?

- A The First Doctor
- B The Eleventh Doctor
- C The Fourth Doctor

GOOD LUCK!

BY POST

[illegible]

BY EMAIL

[illegible]

TERMS AND CONDITIONS

[illegible]

DOCTOR WHO ADVENTURE GAMES

Amazing new episodes that YOU control!

Get ready for **new adventures** at the click [illegible] download **four free computer games** from the [illegible] *Who* team and voiced by Matt Smith and [illegible] the action and play as the Doctor and Amy!

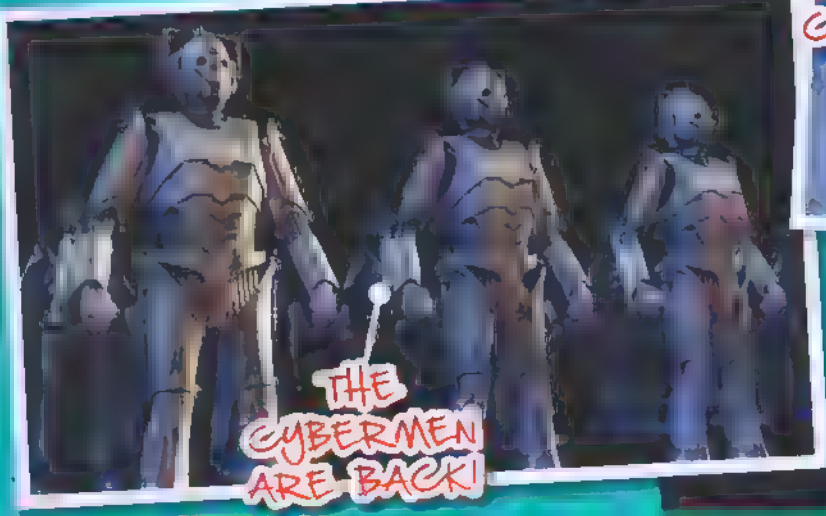

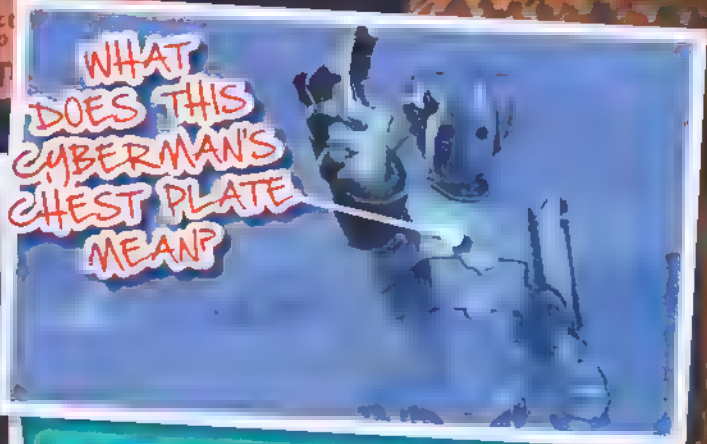

You'll meet some of the Doctor's old enemies, like the **scary Cyberm[illegible]** as well as **new [illegible] settings**, including an icy world and a destroyed version of London.

FUNNY WAY TO HAIL A TAXI!
PUUUUSH!
LONDON AS YOU'VE NEVER SEEN IT BEFORE!
PLAY IT!
DOCTOR WHO ADVENTURE GAMES
WHERE CAN I FIND THEM?
www.bbc.co.uk/doctorwho
WHEN CAN I DOWNLOAD?
June 2010

WEBSITE

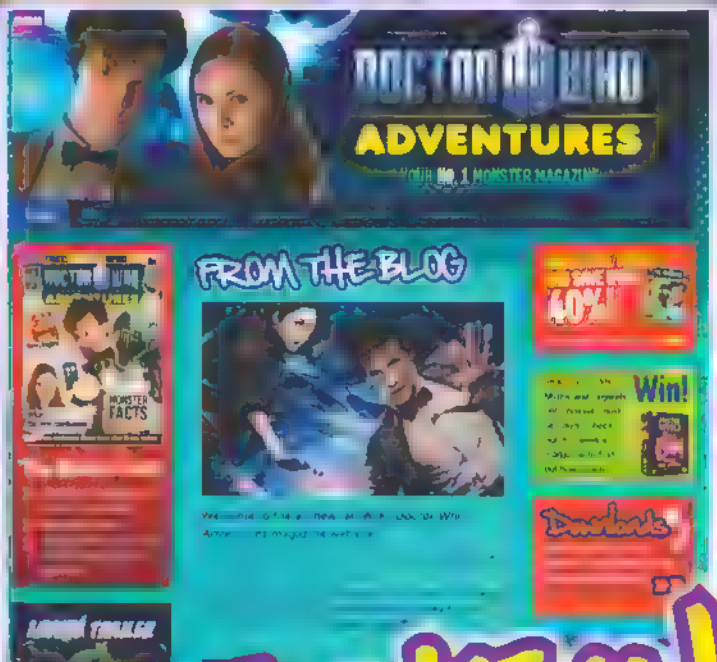

Check out our NEW website!

NEWS

FACTS

WINS

DOWNLOADS

GET THESE COOL ICONS!

FIND IT ALL AT...

www.dwamag.com

TEAM TARDIS!

Meet the three lucky *Blue Peter* competition winners!

In October last year, *Blue Peter* set viewers the challenge of designing a console for a TARDIS that would feature in *Doctor Who*. They had to draw a top and a side view and include household objects in the design.

There were three age categories and one of these would be the ultimate winner. Thousands of viewers sent in entries! Finally, Matt Smith himself went through the top three entries and picked the winner!

WHAT WOULD YOUR TARDIS

JOSHUA, SUSANNAH AND LAURA MEET MATT!

WINNING DESIGNS

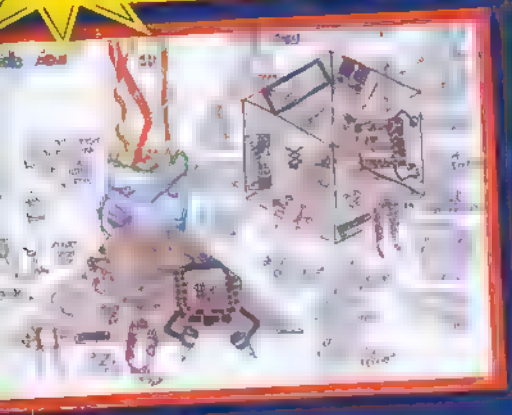

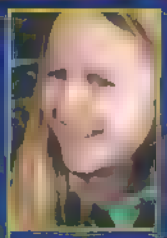

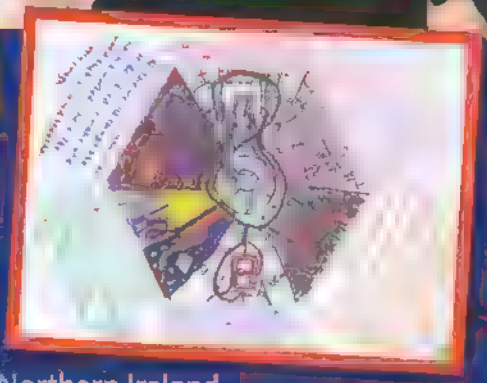

Laura from Northern Ireland was the winner of the **8 to 10s category**

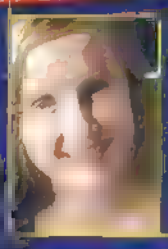

The **overall winner** and winner of the **11 and 12s category** was Susannah from Lancashire

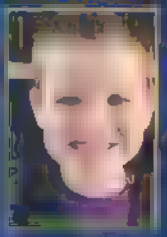

Joshua from Gwent was the winner of the **6 and 7s category**

WATCH IT!

BLUE PETER

See what happened when the three winners met Matt.

WHEN IS IT ON?

Tuesday 4 May, BBC1 at 4.35pm. Or catch up all week on BBC iPlayer!

LOOK LIKE? Email your pics to dwa@bbc.co.uk and show us!

Get a watch, quick! You must solve these puzzles in just 15 minutes!

TIME TEST!

ANGEL ADVICE

Can you remember the warning written in the ancient book that River found? Give yourself five points if you get it right.

1 That which holds the image of an Angel, becomes itself an Angel.

2 That which wears a bow tie and has a book about Angels, becomes itself an Angel.

3 That which hates the image of an Angel, becomes itself an Angel.

MY ANSWER:

MY SCORE OUT OF 5

TRANSLATION TIME

Use the code on page 2 to reveal five things from *The Time of Angels*. Give yourself one point for each correct answer.

1 ▲ ⬡ ☾ ✪ ◉ ◣ ✪

2 ⬗ ★ ☆ ⬡ ◉ ⬗ ⬡

3 ⬡ ◉ ✪ ☆ ⬡ ⬡ ⬔ ☾ ▲

4 ☾ ● ★ ☾ ☾ ⬡

5 ■ ⬔ ■

MY SCORE OUT OF 5

WHOSE SONIC?

Can you match these sonic screwdrivers with their owners? Five points for each one you get right!

A .....

B .....

C .....

MY SCORE OUT OF 15

MONSTER MATHS

Pass the Smiler's tricky test by solving this sum. Give yourself 15 points for the correct answer.

The Doctor has ..... hearts

+

The new Daleks are ..... per cent "pure Dalek"

+

At first, Amy told the Doctor he'd been away for ..... months

=

MY SCORE OUT OF 15

DOUBLE TROUBLE

Help the Doctor and his double to cross out each letter that appears twice and find out which creature's name is hidden! You get five points for working it out!

That's rubbish! Who's that supposed to be?

L B H B R
N F A U S Z E
P C S G F
U H P Q
Z R C Q

MY SCORE OUT OF 5

ODD ONE OUT

Look at this picture and guess which episode it's from. Which character below doesn't belong in the episode? Five points for the correct answer.

MY ANSWERS:

MY SCORE OUT OF 5

FINAL SCORE OUT OF 50

FLESH AND STONE

EPISODE 5

The Doctor, Amy and River have been caught in a trap by the Weeping Angels!

No way back, no way up, no way out – and there's an army of Weeping Angels on the loose!

The Doctor and his friends must try to escape through the wreckage of a crashed space liner.

SECRETS REVEALED!

But in the forest vault, Amy finds herself in even deadlier danger! Can the Doctor save her this time?

DON'T MISS IT!

DOCTOR WHO FLESH AND STONE

WHEN IS IT ON?

Saturday 1 May, BBC1 and BBC HD. Or catch up all week on BBC iPlayer!

DOCTOR WHO CONFIDENTIAL

WHEN IS IT ON?

Saturday 1 May, BBC3 and BBC HD. Or catch up all week on BBC iPlayer!

UPLOAD

Write in to us and you could win a prize!

GET IN TOUCH

By post:
DOCTOR WHO ADVENTURES,
BBC Worldwide, Media Centre, 201 Wood Lane, London W12 7TQ.
By email: dwa@bbc.co.uk
Remember to include your name, age and address!

Naomi and Jacob Betts loved eating fish custard for their tea!

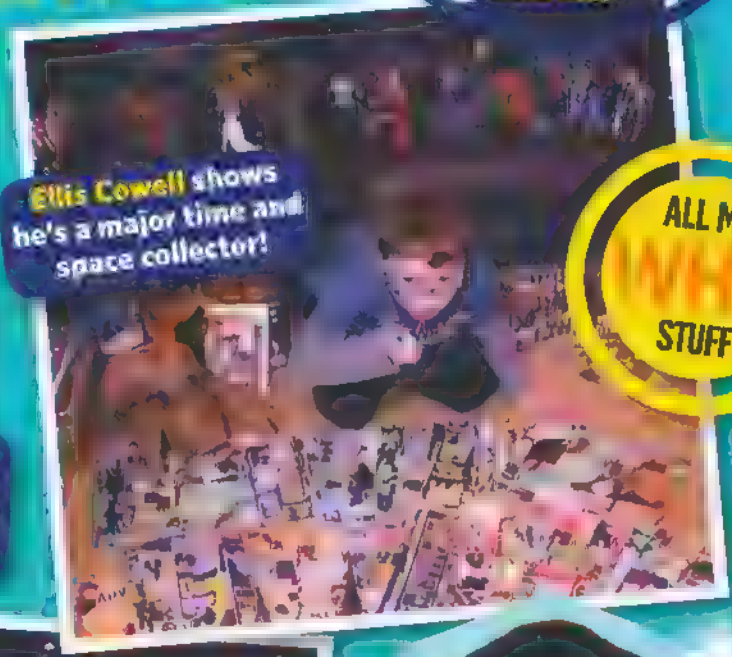

Ellis Cowell shows he's a major time and space collector!

ALL MY WHO STUFF

Eek! Don't let Emily Cochran's Flood monster touch you!

Check out Savie Kennell's brilliant TARDIS.

DOCTOR WHO

Dylan Hayes makes a great Doctor.

WIN

We want to hear from you! Send us your drawings, photos and letters by email or post. Every reader who appears on this page gets a prize. All these readers win this ace *Doctor's Companion Activity Book!*

Finlay Sleath drew this dangerous Dalek scene.

UPLOAD NOW! Write to us when you've seen the next episode!

NEXT WEEK!

WOW!

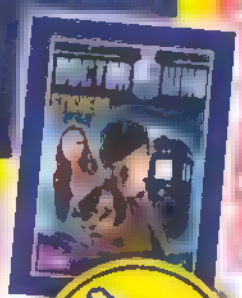

BRILLIANT DOCTOR WHO BAG!

PLUS STICKERS!

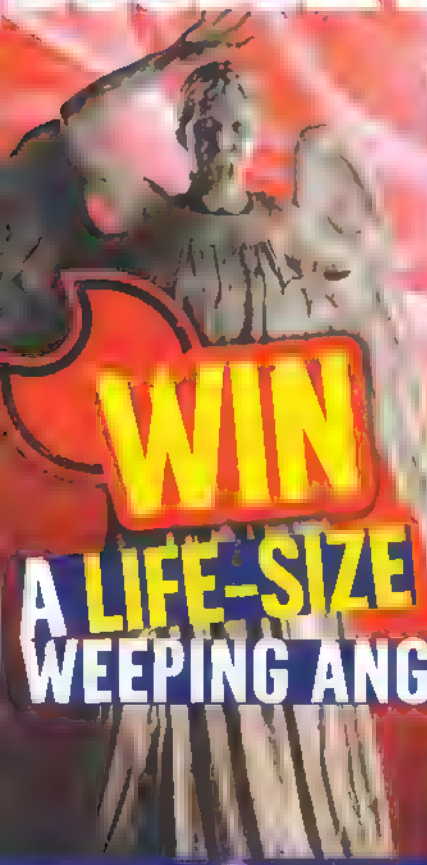

BEHIND-THE-SCENES SECRETS

WIN A LIFE-SIZE WEEPING ANGEL

AMAZING DALEK FACTS

CODE ALERT

Use the secret code to find out who the Doctor meets next week!

DOCTOR WHO ADVENTURES

On sale THURSDAY 6 MAY

DOCTOR WHO ADVENTURES

EDITOR Moray Laing
DEPUTY EDITOR Paul Lang
SENIOR ART EDITOR Nikki Davies
PRODUCTION EDITOR Liza Millett
DESIGNER Melanie Caine

MANAGING DIRECTORS, BBC CHILDREN'S MAGAZINES Jaynie Sye, Toni Round **EDITORIAL DIRECTOR** Corinna Shaffer **GROUP EDITOR** [illegible] **GROUP ART DIRECTOR** Terry Hewitt **GROUP PRODUCTION EDITOR** Carolyn Coward **SENIOR MARKETING EXECUTIVE** [illegible] **MARKETING CO-ORDINATOR** Raheia Begum **BUYING MANAGER** Jane Eastes **COVERMOUNT BUYER** Preeya Nagar **CIRCULATION MANAGER** [illegible] **MANAGEMENT ACCOUNTANT** [illegible] **GROUP PRODUCTION MANAGER** [illegible] **PRODUCTION** Emma Purdy, Lara Onwordi **GROUP ADVERTISING MANAGER** [illegible] **CIRCULATION DIRECTOR** Chris Gadsby **FINANCE DIRECTOR** Kevin Langford **DEPUTY MANAGING DIRECTOR** Nicholas Brett **MANAGING DIRECTOR, BBC MAGAZINES** Peter Phippen

EDITORIAL ADVISORS: Damian Kavanagh (Controller, CBBC); Gillian Scotharn (Executive Editor BBC Children's); Anna McCleery (Editor, Switch); Tim Holmes (Course Director, Magazine Journalism, Cardiff University); Claude Gauci (Associate Head, Servite School); Becca Connoc (Participation Producer, Southbank Centre)

DISTRIBUTORS [illegible]

THANKS TO: Matt Smith, Tom Spilsbury, Peter Ware, Jo O'Leary at BBC Picture Publicity, Leo Morgan at Blue Peter, Dan Hall, Kerry Monighan and Luke Morrison at Premier PR, and the cast and crew of *Doctor Who*

BBC

DOCTOR WHO ADVENTURES is published every week by BBC Magazines, a division of BBC Worldwide Ltd, Media Centre, 201 Wood Lane, London W12 7TQ. BBC Magazines is owned by the BBC and our profits are returned to the BBC for the benefit of the licence-fee payer. Reprographics by BBC Worldwide. Printed by Polestar, Colchester.

© BBC Worldwide Ltd 2010. Doctor Who logo © BBC 2009. All rights reserved.

DOCTOR WHO ADVENTURES is printed on UPM Star Gloss 80gsm produced by UPM/KYMMENE from the Kaukas mill, Finland. It is elementally chlorine free and coated with kaolin from Brazil or America. The cover is printed on 115gsm Royal Roto Gloss produced by Sappi Paper at their Nijmegen mill in Holland. It is elementally chlorine free and coated with china clay produced in the UK. BBC Magazines is working to ensure that all of its paper is sourced from well-managed forests. This magazine can be recycled for use in newspapers and packaging.

recycle

CONTACT DOCTOR WHO ADVENTURES

Write to: BBC Worldwide, Media Centre, 201 Wood Lane, London W12 7TQ
Email us at: dwa@bbc.co.uk

Don't forget to include your name, age, address and daytime telephone number! When you write to us, always send everything in a sealed envelope

Competitions: Make sure you use the correct address! See page 17 for details.

Want to subscribe?
Enquiry number – 0844 844 0260
Order number – 0844 815 0017
Full UK annual subscription – £107.10
All other enquiries: 020 8433 2165

WE NEED YOUR HELP!

For a chance to win prizes and help us make *Doctor Who Adventures* even better, join our online reader panel and we'll send you some questions once a month.

Sign up for the reader panel at www.bbcmagazineinsiders.com

BANK HOLIDAY PREVIEWS ON MAY 1, 2 & 3

IN CINEMAS MAY 7

RELEASE ALERT – Thursday 29 APRIL

DON'T BLINK!

This week **Doctor Who Adventures** looks back at *The Time of Angels* and the chilling return of the Weeping Angels to *Doctor Who*.

There's a chance to test your knowledge of the Doctor's oldest and deadliest enemies in this week's Dalek quiz.

We also go behind the scenes to find out how the Who team made River Song fall through space.

All this, plus:

- **FREE** Weeping Angel mask!
- Win the chance to be editor of **Doctor Who Adventures** for a day
- A sneak peak at episode five, *Flesh and Stone*
- **Subscription offer** – subscribe today and get your first four issues for £1, then 25% off of a year's subscription

Issue 164 of *Doctor Who Adventures* magazine is out on Thursday 29 April, price £2.10

From: Doctor Who Adventures [timeagentnewsletter@bbc.co.uk]
Sent: 29 April 2010 12:05
To: [redacted]
Subject: The Weeping Angels are back!

If you are having trouble reading this newsletter, view the online version

Doctor Who Adventures - Your No. 1 monster mag on sale every Thursday!

This Week's Issue

Hello!

This week's monster mag is crawling with Weeping Angels and comes with a terrifying Angel mask that you can scare your mates with!

Don't miss our top moments from The Time of Angels, hilarious bits from the Eleventh Doctor's first adventure (involving a lot of food he can't stand) and sneaky secrets about next week's episode.

Also, get the lowdown on the new Doctor Who Adventure Games, take our Dalek quiz and enter our exclusive competition to become the editor of Doctor Who Adventures for the day – it's the best job in the universe!

You'll find all this and more inside your No.1 monster mag!

See you next week

The Doctor Who Adventures Team

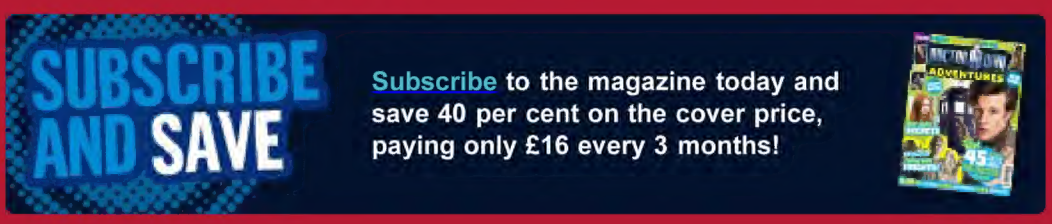

Don't miss

Find out how River Song flew into the TARDIS!

Stick this fearsome Eternal Dalek poster on your wall!

Win a prize if you solve the spot-the-difference puzzle!

DID YOU KNOW?
To stop herself blinking at the Weeping Angels, Amy tries closing one eye at a time. So if you can't blink – just wink!

ASK MATT
If you can't wait to get even more secrets about the amazing new series, why don't you send a question to Matt Smith, the new Doctor? You can email it to us at **dwa@bbc.co.uk**, with ASK MATT in the subject line. Then keep an eye out to see if you're one of the lucky ones he answers in Doctor Who Adventures!

TELL US ALL ABOUT YOU
Want to help us make Doctor Who Adventures even better? Join our online reader panel and we'll send you some questions once a month. You might even win a prize, just for telling us what you think! Go to **www.bbcmagazineinsiders.com** and sign up today.

SEND US A LETTER
We need your letters and drawings from Doctor Who! Send them to **dwa@bbc.co.uk**, putting UPLOAD in the subject line. We read every letter!

SUBSCRIBE TO DOCTOR WHO ADVENTURES
Never miss an issue of your favourite magazine by having it delivered direct to your door every week! Plus, you can save 40 per cent on the shop price! **Subscribe now**.

Unsubscribe | Contact us | Privacy Policy | Visit the Doctor Who Adventures website

This email newsletter has been sent as you have previously consented to receive updates and information from Doctor Who Adventures. © BBC Worldwide Ltd. The Doctor Who word mark and logo are trademarks of the BBC. Doctor Who Adventures logo © BBC.

Registered in England and Wales. Registration Number: 01420028.
Registered Office: BBC Worldwide Media Centre, 201 Wood Lane, W12 7TQ

More about BBC Worldwide

BBC Worldwide is a commercial company that is owned by the BBC (and just the BBC). No money for the licence fee was used to create this website.

The profits we make from the website go back to BBC programme makers to help fund great new BBC programmes.